

e117-134
Thomas Logans

Ebn. Englow

R68-58
Robert Morris

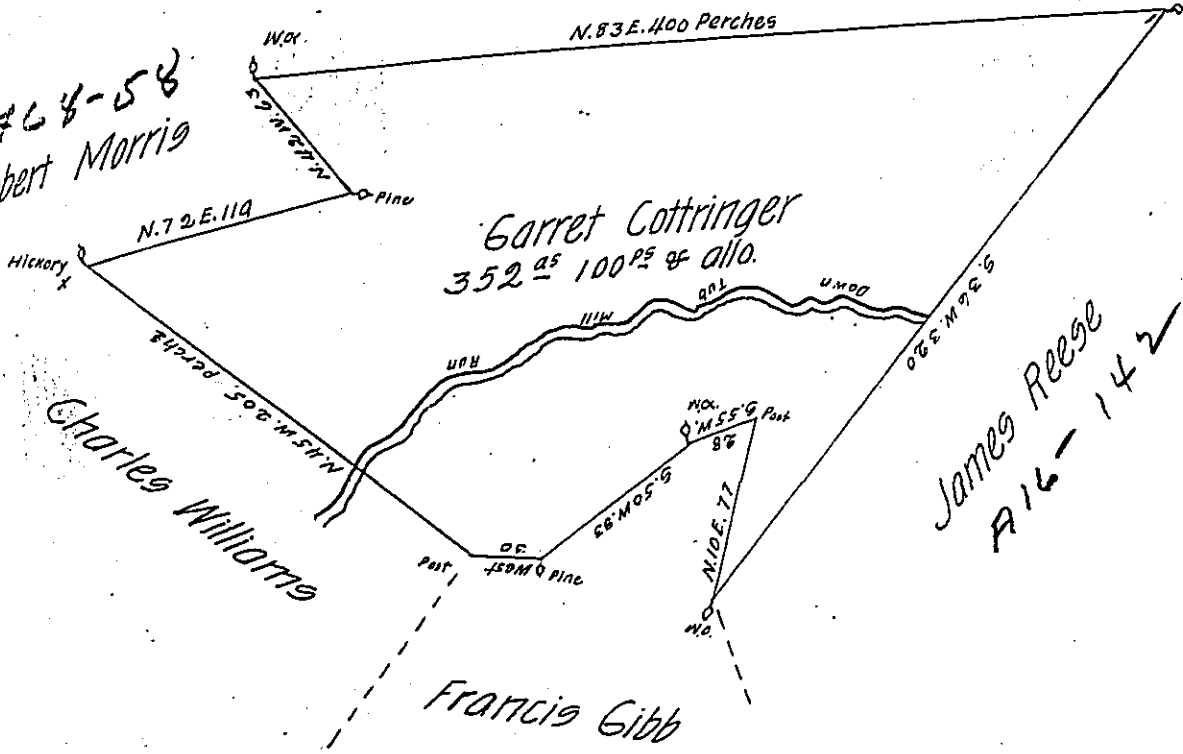

James Reese
R16-142

Situated in Providence Township Bedford County Adjoining Lands Surveyed
 in name of Robert Morris and Thomas Logan Containing Three hun-
 dred and fifty two Acres and One hundred perches and allow (obl.)
 of Six p. Cent for Roads &c. In pursuance of a Warrant Granted to Gar-
 ret Cottringer for four hundred acres. Dated 13th day of March 1794
 Surveyed 23rd September 1794

George Woods Junr D. 9

To Daniel Brodhead Esqr S. G.

IN TESTIMONY that the above is a copy of the original remaining on file in
 the Department of Internal Affairs of Pennsylvania, made
 conformably to an Act of Assembly approved the 16th day of
 February, 1833, I have hereunto set my Hand and caused
 the Seal of said Department to be affixed at Harrisburg,
 this Fourth day of April 1904

Loac R Brown
 Secretary of Internal Affairs.